WORKING FROM SOMEWHERE

Replacing Secrecy with Sanctioned Flexibility in a Distributed Workforce

THE SHADOW WORKFORCE: The Cost of Concealment

Unseen Risks & Hidden Liabilities



- **Unvetted Environments:** Unsecured networks & locations.
- **Data Leakage:** Sensitive information outside purview.
- **Compliance Failures:** Regulatory & legal breaches.
- **Talent Attrition:** Burnout & lack of support.



OBSCURED OPERATIONS

FROM OBSCURITY TO CLARITY

SECRETIVE (OBSCURED)

Hidden Costs: Unknown financial & reputational impacts.

Limited Growth: Stifled innovation & collaboration.

STRATEGIC SHIFT

SANCTIONED (TRANSPARENT)

Invested Returns: Calculated ROI & strategic advantages.

Expanded Potential: Unlocked talent pools & new markets.

SANCTIONED FLEXIBILITY: The Value of Visibility

Enabled Agility & Strategic Oversight

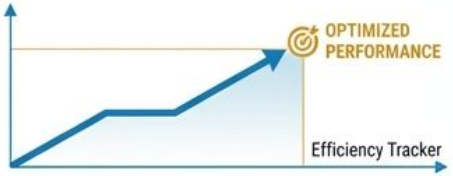

- **Secure Access Protocols:** Policy-driven connectivity.
- **Talent Retention:** Empowered & engaged workforce.
- **Productivity Gains:** Measurable output & innovation.
- **Risk Mitigation:** Proactive compliance & control.



CLEAR OPERATIONS

HCI Human Capital Innovations

THE ILLUSION OF PASSIVE FACE TIME

A quiet Tuesday video call. The background is a tidy home office. What the manager does not know is that the office is a rented apartment time zones away, and the virtual background is doing more work than anyone realizes.

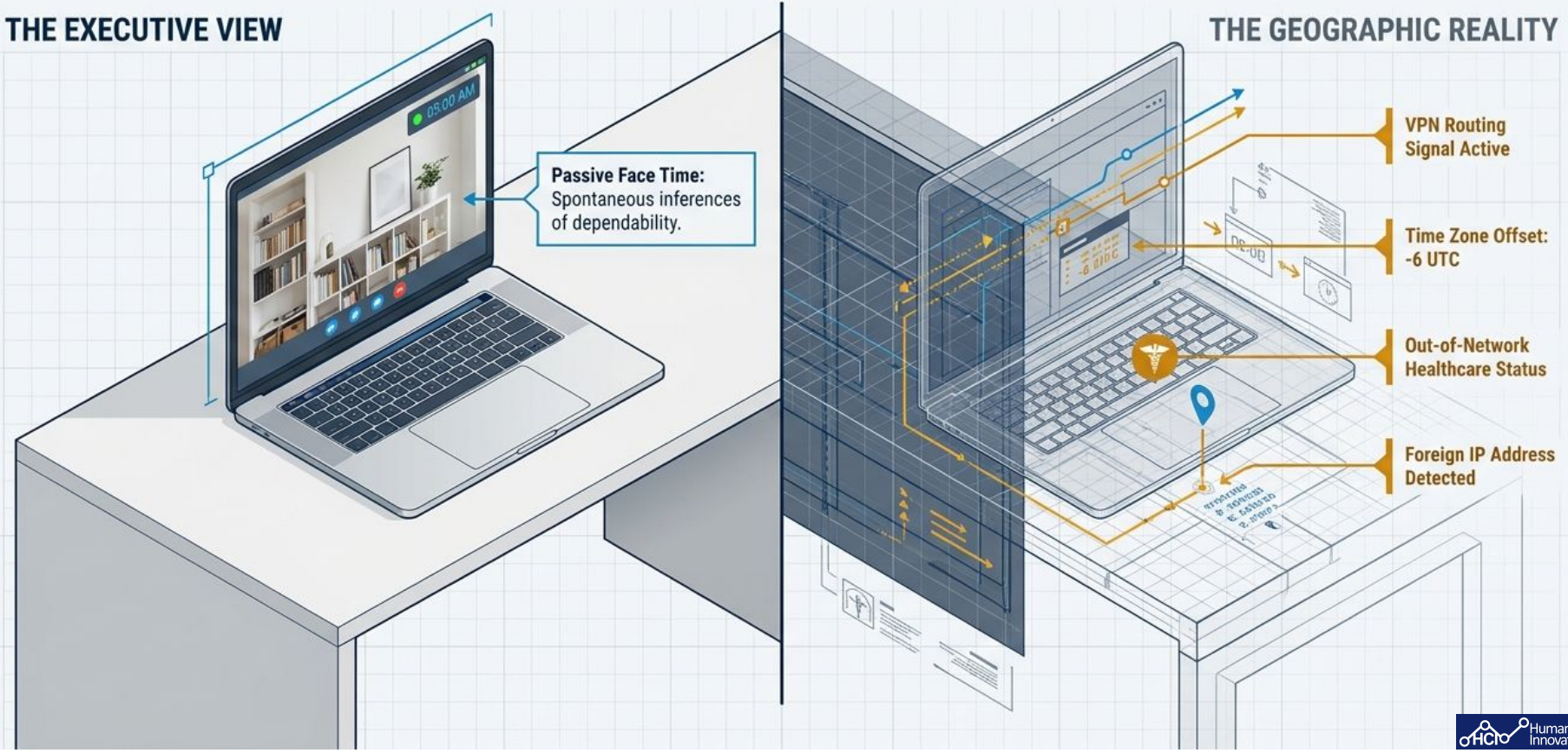

HCIO Human Capital Innovations

THE LOCATION COMPLIANCE GAP IS WIDER THAN YOU THINK

Leaders believe they know where their people are working. A meaningful minority of their people are quietly working somewhere else.

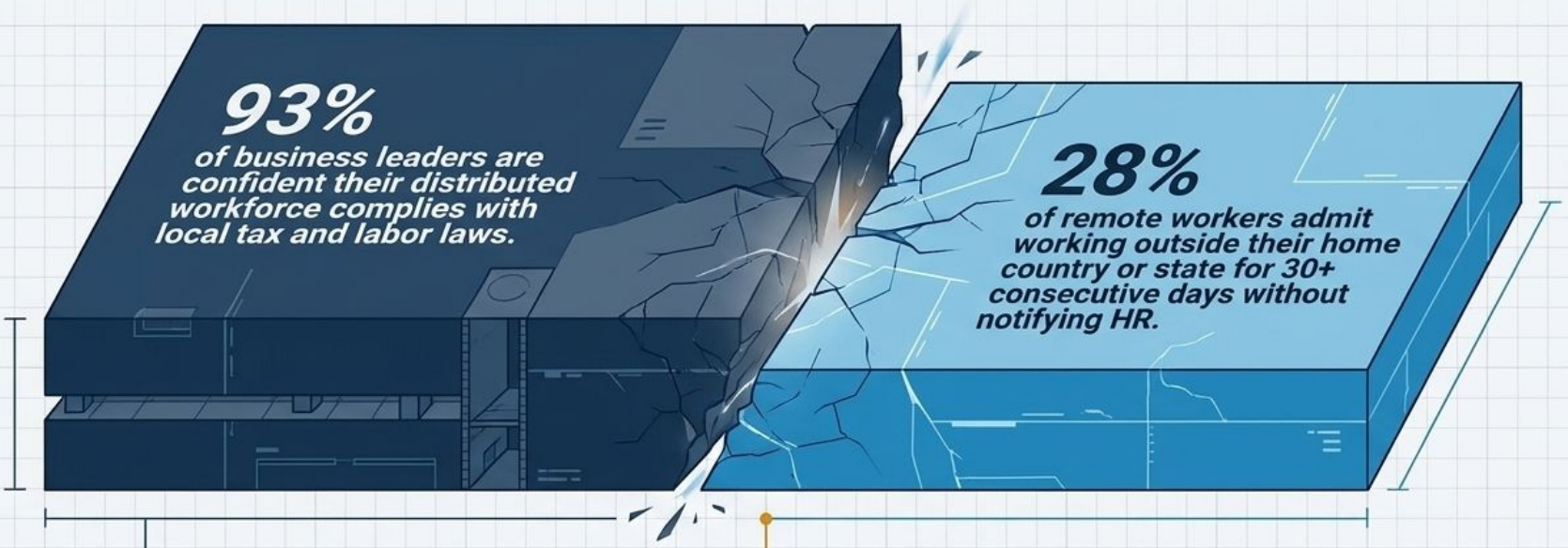

Gen Z Risk

36.7% have secretly worked abroad.

Active Concealment

44% use virtual backgrounds specifically to hide their location.

HCIO Human Capital Innovations

THE VICIOUS CYCLE OF HIDDEN MOBILITY

When formal rules do not fit how employees need to live, and they fear the stigma of asking, behavior goes underground. The result is a workforce maintaining appearances while systematically transferring legal and security risk to the employer.

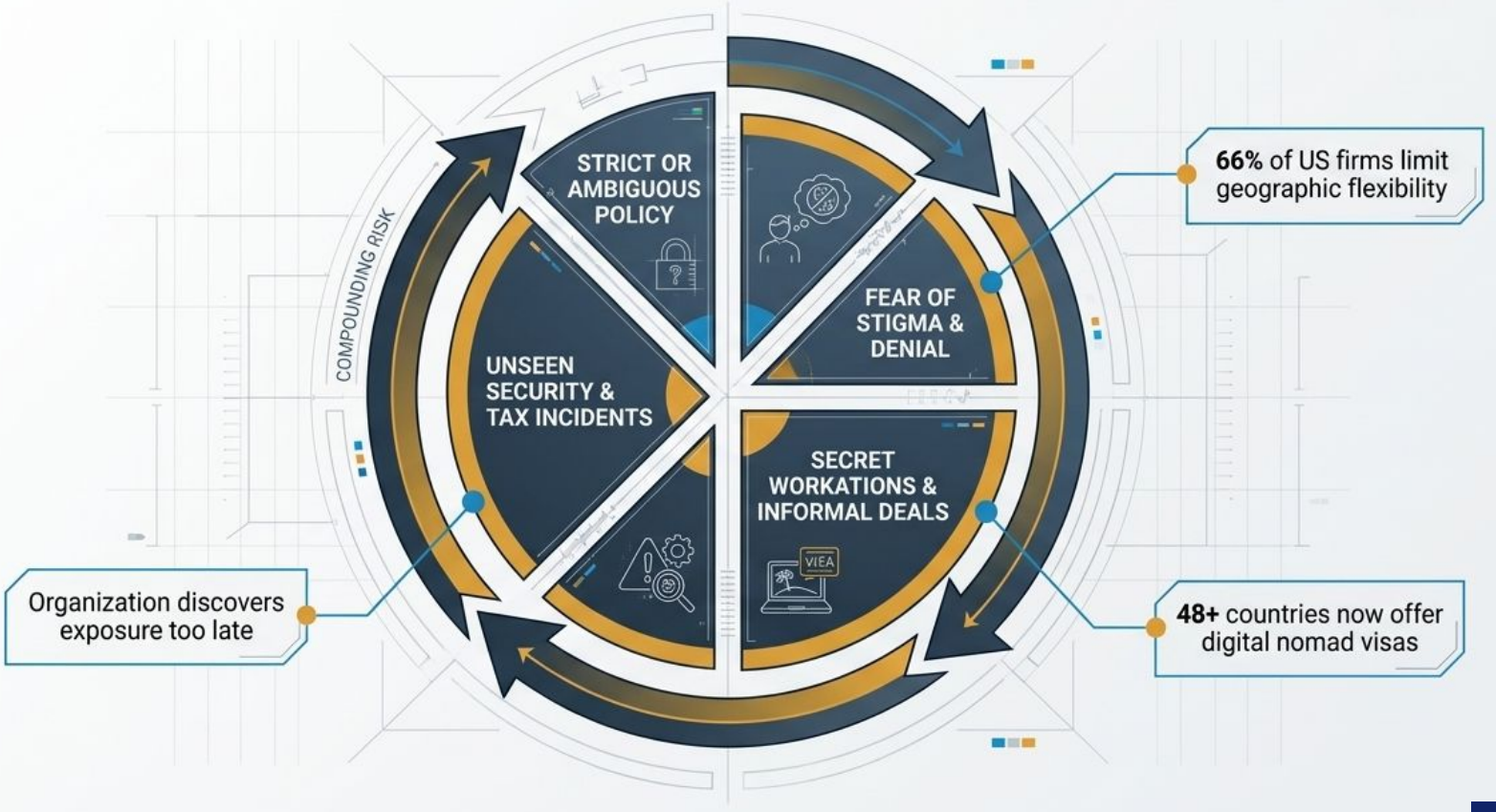

HCI Human Capital Innovations

THE LEGAL ESCALATOR OF UNDISCLOSED WORK

Organizations cannot assess risks they cannot see. Finance and HR teams are flying blind to thresholds that fundamentally alter the company's tax footprint.

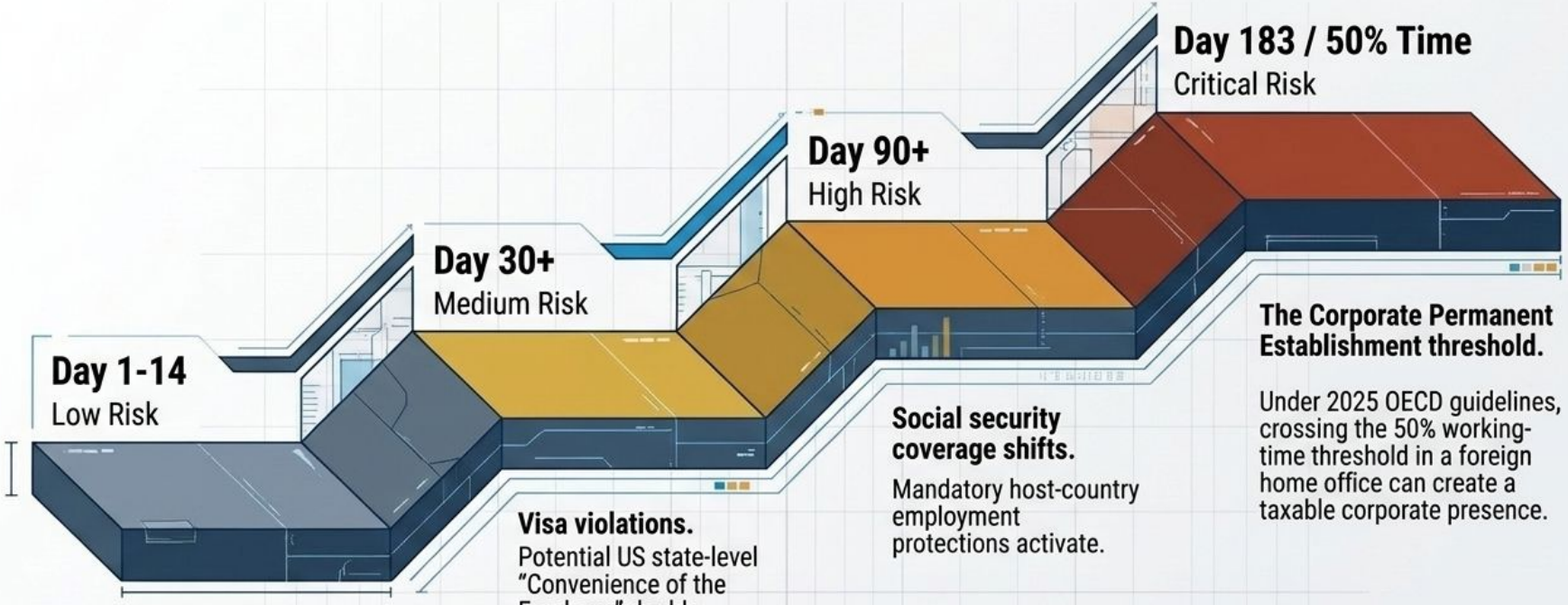

Human Capital Innovations

PREMIUM EDITORIAL INTELLIGENCE BRIEFING

SECRECY CREATES A COVER FOR CATASTROPHIC SECURITY BREACHES

In July 2025, the DOJ sentenced operators of a $17M “laptop farm” that placed **North Korean IT workers** at **309** U.S. businesses using stolen identities.

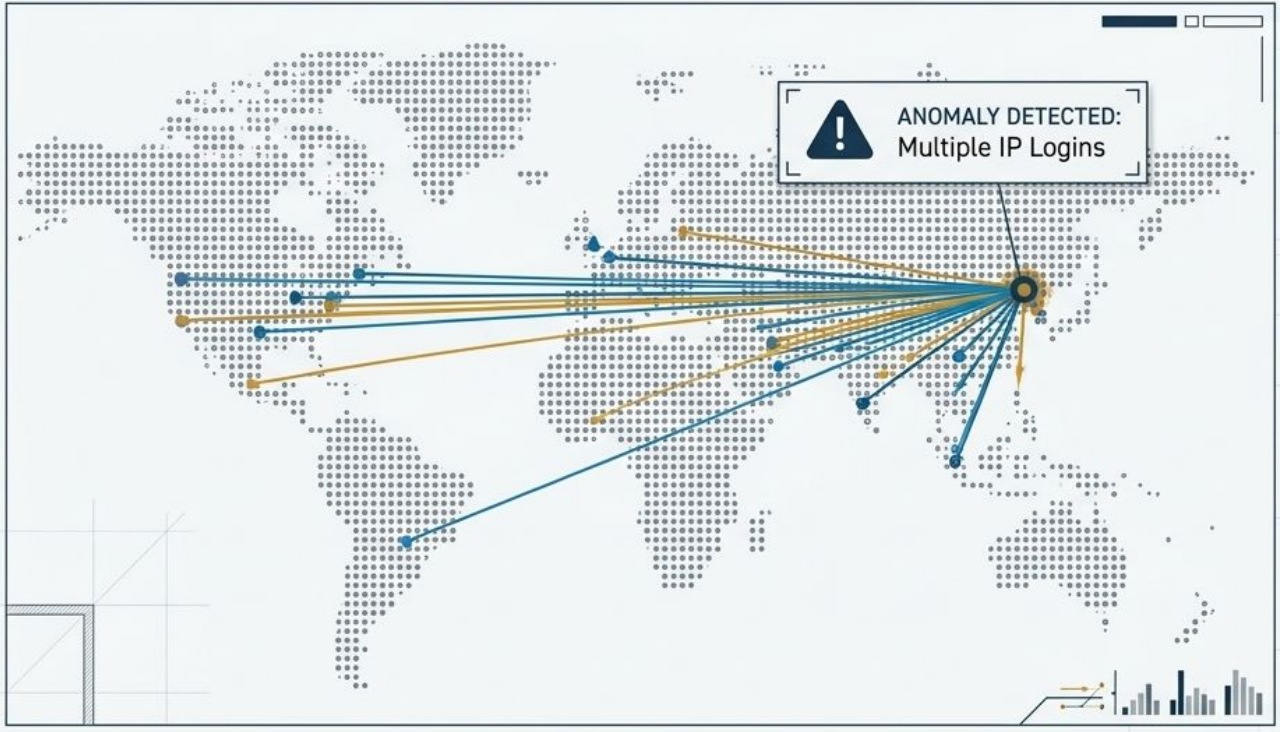

THE ORGANIZATIONAL VULNERABILITY

The FBI advises monitoring for logins from multiple countries in short periods.

However, when 28% of your legitimate workforce is routinely misreporting their location or using VPNs to hide their whereabouts from their managers, genuine state-sponsored anomalies become impossible to spot in the noise.

HCI Human Capital Innovations

PREMIUM EDITORIAL INTELLIGENCE BRIEFING

THE ORGANIZATIONAL PROBLEM IS NOT FLEXIBILITY; IT IS SECRECY

Suppressing geographic flexibility does not stop it from happening; it just removes your ability to manage it. **We must shift from policing presence to sanctioning flexibility.**

	HIDDEN MOBILITY (Status Quo)	SANCTIONED FLEXIBILITY (Future State)
POLICY APPROACH	Prohibition or Ambiguity	Clear boundaries and limits.
EMPLOYEE BEHAVIOR	Concealment, VPN workarounds	Upfront disclosure and planning.
SECURITY POSTURE	Opaque, anomaly-rich	Transparent, verifiable.
DUTY OF CARE	Uninsurable risk transferred to employee	Managed, tracked travel.
PERFORMANCE	Anxious, siloed	USPTO natural experiment showed a 4.4% productivity gain under WFA policies.

HCI Human Capital Innovations

Pillar 1: Map the Boundaries with Clear Work-From-Anywhere Limits

Policies must be grounded in actual tax and legal thresholds (like the OECD 50% rule or EU telework agreements), not arbitrary executive preferences. Ban embargoed countries entirely, list **pre-approved regions**, and publicly tie the rationale to legal risk so employees understand the "why."



HCIO Human Capital Innovations

Pillar 2: The Risk Triage Flowchart

A process designed for the riskiest 5% of cases, if applied to everyone, will drive the other 95% underground. Approval must be simple, transparent, and rely on automated screening for routine requests.

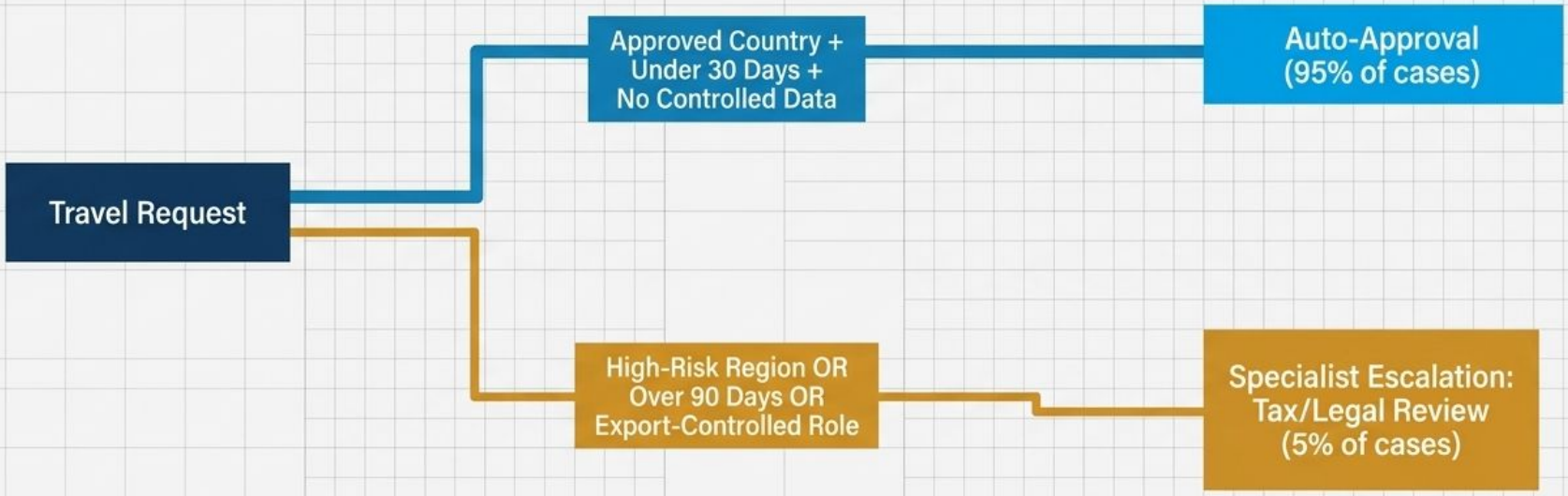

Human Capital Innovations

Pillar 3: Build a Disclosure-Friendly Culture

You cannot punish your way to visibility. Offer a **one-time non-punitive disclosure window** to clean up current exposure, and train managers to ask about location plans as routine **operational planning**, not surveillance.



Human Capital Innovations

Pillar 4: Deploy Proportionate Security Controls

Replace secret electronic performance monitoring with the "Triage & Trust" model. Tell employees exactly what location data is collected and why. When employees know location checks are standard for security, they stop trying to outsmart the system.

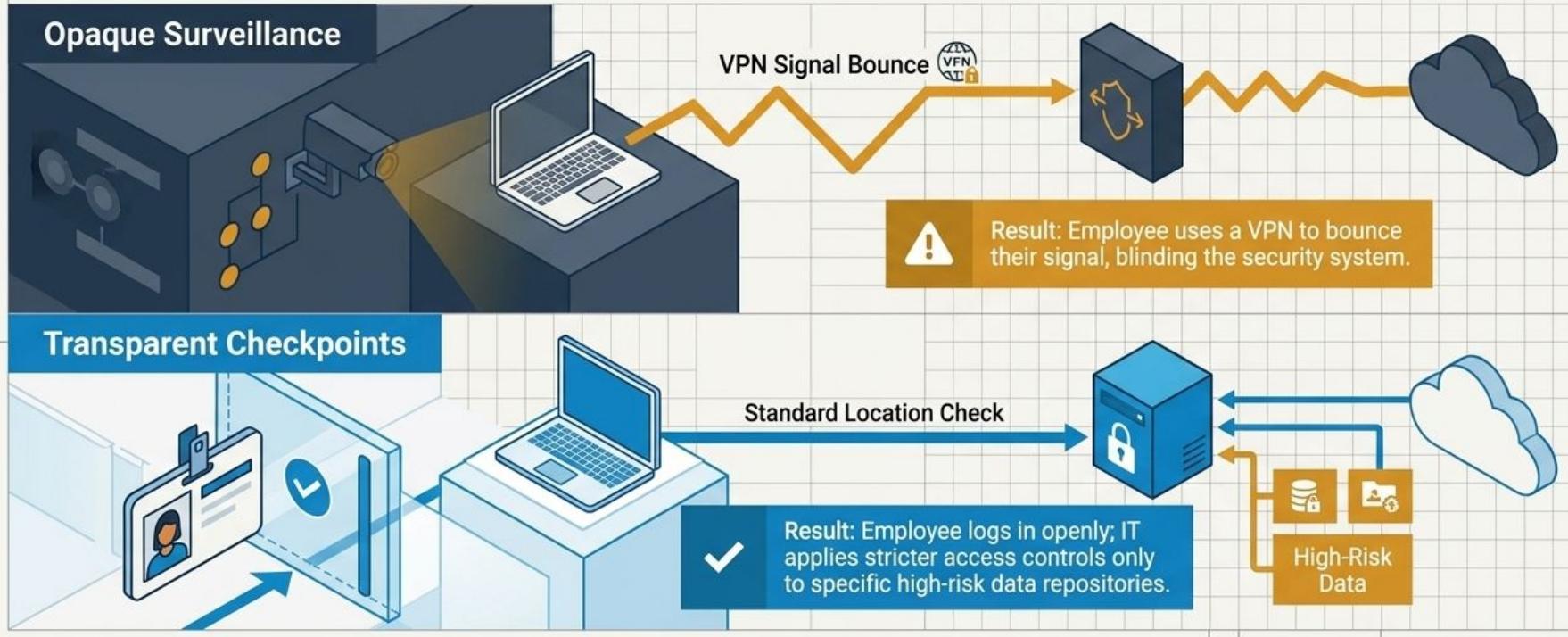

HCIO Human Capital Innovations

Pillar 5: Invest in Global Employment Infrastructure

Some requests cannot be safely approved under existing arrangements. To say ‘yes’ more often, integrate mobility expertise and leverage Employers of Record or local entities. Make this infrastructure equitably accessible to eliminate flexibility stigma.



HCIO Human Capital Innovations

The Sanctioned Flexibility Flywheel

These are not isolated HR tasks. They form an integrated corporate capability. When you make the honest path the easy path, you align employee desires with enterprise security.



HCI Human Capital Innovations

The Strategic Mandate: Assume the Gap Exists

The gap between what leaders believe and what employees do is real and consequential. The mandate for leadership is clear: design your organization to bring remote work into the open.

1. Write the Rules Down

Publish explicit WFA day limits and country lists tied to real tax thresholds.

2. Make "Yes" Easy

Automate approvals for low-risk requests and remove the friction that drives behavior underground.

3. Align Security & HR

Shift from opaque surveillance to transparent location checkpoints, creating a unified view of the workforce.

HCI Human Capital Innovations