The Thirty-Two Hour Question

What the evidence actually shows, and how leaders must redesign work before cutting time.

Based on the *Human Capital Leadership Review* by Jonathan H. Westover, PhD.

HCI Human Capital Innovations



Regulatory Action

U.S. 32-Hour Workweek Act (H.R. 10323) reintroduced in 2026; Poland executing a state-funded pilot across 90 employers and 5,000+ workers.



The Talent Premium

44% of on-site employees report they would change jobs for a four-day week (Gallup).





Sustainable Labor

Combatting 745,000 global deaths linked to long hours (WHO/ILO); retaining critical caregivers in the workforce.

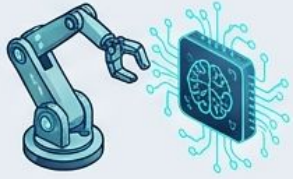

Technological Gains

Leveraging automation and AI to return recovered time to the workforce rather than simply raising quotas.

HCIO Human Capital Innovations

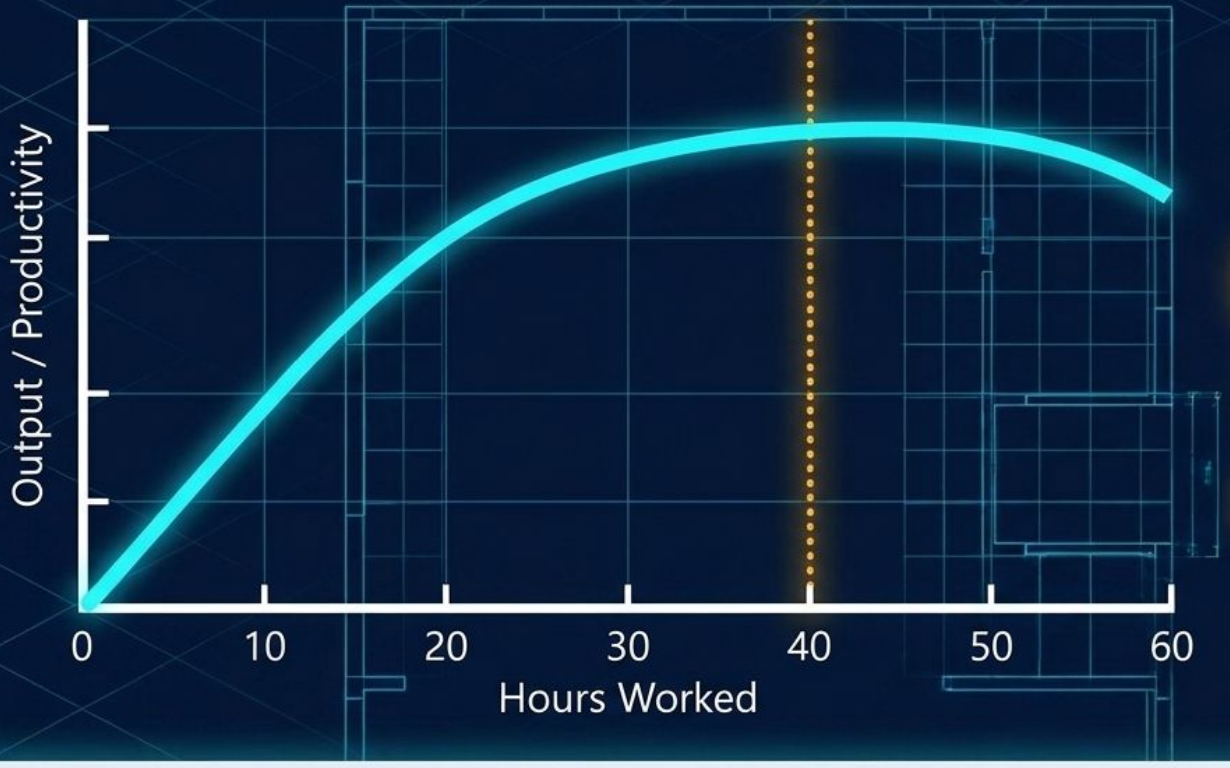

The Marginal Hour:
The 40th hour of the week does not produce the same value as the 20th.

Classical labor economics proves that output is not linked one-for-one with time. A 20% cut in hours can be absorbed without loss—if an organization successfully targets and eliminates its lowest-value hours.

HCIO Human Capital Innovations

The Wins: Knowledge Work Success

Revenue Sustained: +1.4% average revenue growth during the UK national pilot (61 companies).

Retention Spikes: -57% drop in staff departures (UK pilot).

Recruitment Surges: +120% increase in job applications at South Cambridgeshire District Council, saving **£399,263** in agency fees.

The Caveats: Operational Reality

Client Misalignment: Utah's state government abandoned its **4x10** model due to overstated savings (**$500k** vs **$3M** projected) and failure to align with client needs.

Coverage Costs: Svartedalens nursing home required 17 extra staff at a cost of **€1.26 million** to maintain continuous 6-hour shifts.

Output is sustained and retention spikes in knowledge work, but coverage-based operational design dictates success or failure.

Human Capital Innovations

Impact & Mechanism: The Human & Market Equation

Individual Impact

71% reduction in burnout (UK pilot).

Significantly improved mental/physical health and sleep (Fan et al., 2025).

The Mechanism

Better self-assessed work ability + Job crafting + Reduced fatigue = Sustainable performance.

(Employees actively streamline tasks when given a reason to do so).

Customer Impact

Customer perception requires active management.

South Cambridgeshire saw 21 of 24 objective KPIs improve, yet public perception remained mixed. Legitimacy must be earned.

Sustainable change requires individual empowerment, systemic process optimization, and careful public management to convert internal gains into external trust.

HCIO Human Capital Innovations

Shorter working time is not an employee perk to be granted. It is a work-design intervention to be engineered.

Organizations that treat it as a benefit inevitably struggle with workload and cost. Organizations that use it as a catalyst to rethink operations succeed.

Human Capital Innovations

Comparison Matrix: Reduction vs. Compression

Reduced Time (100-80-100 Model)

- **Structure:** 100% pay, 80% time, 100% output (e.g., true 32-hour week).
- **Outcomes:** Lower burnout, higher retention, improved health.
- **Risk**: Requires ruthless organizational efficiency and workflow redesign.

Compressed Time (4x10 Model)

- **Structure:** 40 hours squeezed into 4 long days.
- **Outcomes:** Higher burnout (Gallup 2022) and 37% increased injury hazard rate for 12+ hour days.
- **Risk:** Trades one problem for another. Unpopular with workforces (0.8% uptake in Belgium).

Do not mistake a compressed schedule for a reduced workweek.

Human Capital Innovations

The Time Filter

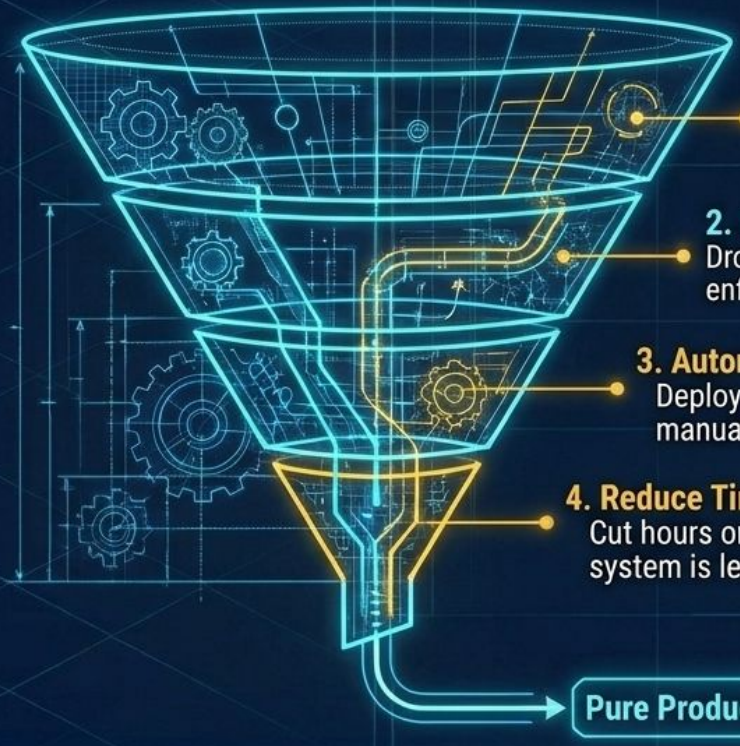

1. Audit:
Inventory recurring meetings, handoffs, and approvals.

2. Prune:
Drop low-value tasks and enforce meeting limits.

3. Automate:
Deploy AI/Tools to remove manual friction.

4. Reduce Time:
Cut hours only after the system is lean.

Pure Productive Time

Case in Point: Microsoft Japan

Enforced strict 30-minute meeting limits before closing offices on Fridays.

Yielded a **+39.9% spike in labor productivity.**

Rule: Remove the low-value time first, don't squeeze the same noise into fewer days.

HCI Human Capital Innovations

Architecture of Time: Schedule Decision Tree

Match the Model

Not everyone gets Friday off.

Knowledge Work

Model: Uniform day off or staggered days (100-80-100).
Focus: Uninterrupted deep work and collaboration efficiency.

Manufacturing & Shift Work

Model: Alternating Weeks.
Example: Lamborghini union agreement (alternating 5-day and 4-day weeks, removing 22-31 working days/year).

Care & Continuous Coverage

Model: Shorter daily shifts.
Reality Check: Requires proactive budgeting and hiring to maintain service levels without dangerous intensification.

HCI Human Capital Innovations

Pilot Like a Scientist, Not an Advocate.

Diagnostic Dashboard

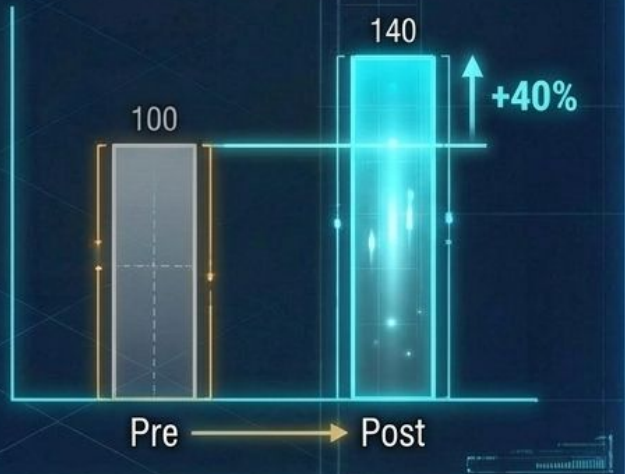

The Rigor Checklist

1. Baseline

Establish 6-12 months of pre-pilot data.

2. Objective KPIs

Track error rates, response times, and output volume–not just employee surveys (e.g., South Cambridgeshire tracked 24 objective indicators).

3. Stage Reductions

Follow Poland's national model (10% reduction in H1, moving to 20% in H2) to allow for adaptation.

4. Independent Evaluation

Commission external researchers to validate the results.

HCIO Human Capital Innovations

Architecture of Time: Effort-Recovery Wave

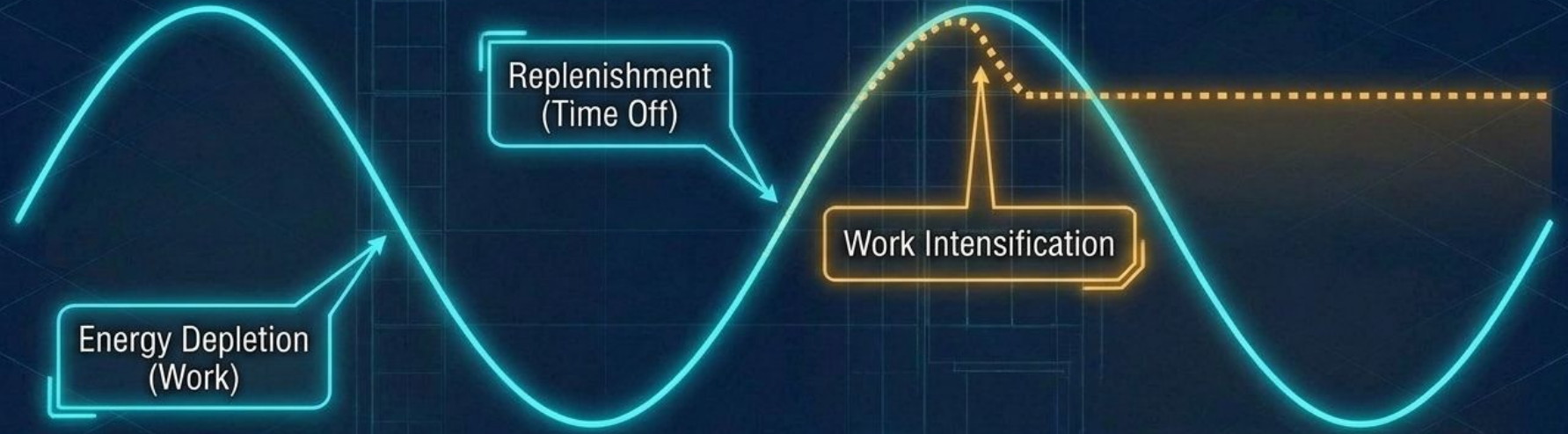

Shorter hours mean nothing if the remaining days are dangerously intensified, or the "day off" is filled with catch-up email.

Actionable Guardrails:

- Equip managers to monitor workload pace.
- Establish strict offline norms (e.g., Boston Consulting Group's mandatory, protected predictable time off).

HCI Human Capital Innovations

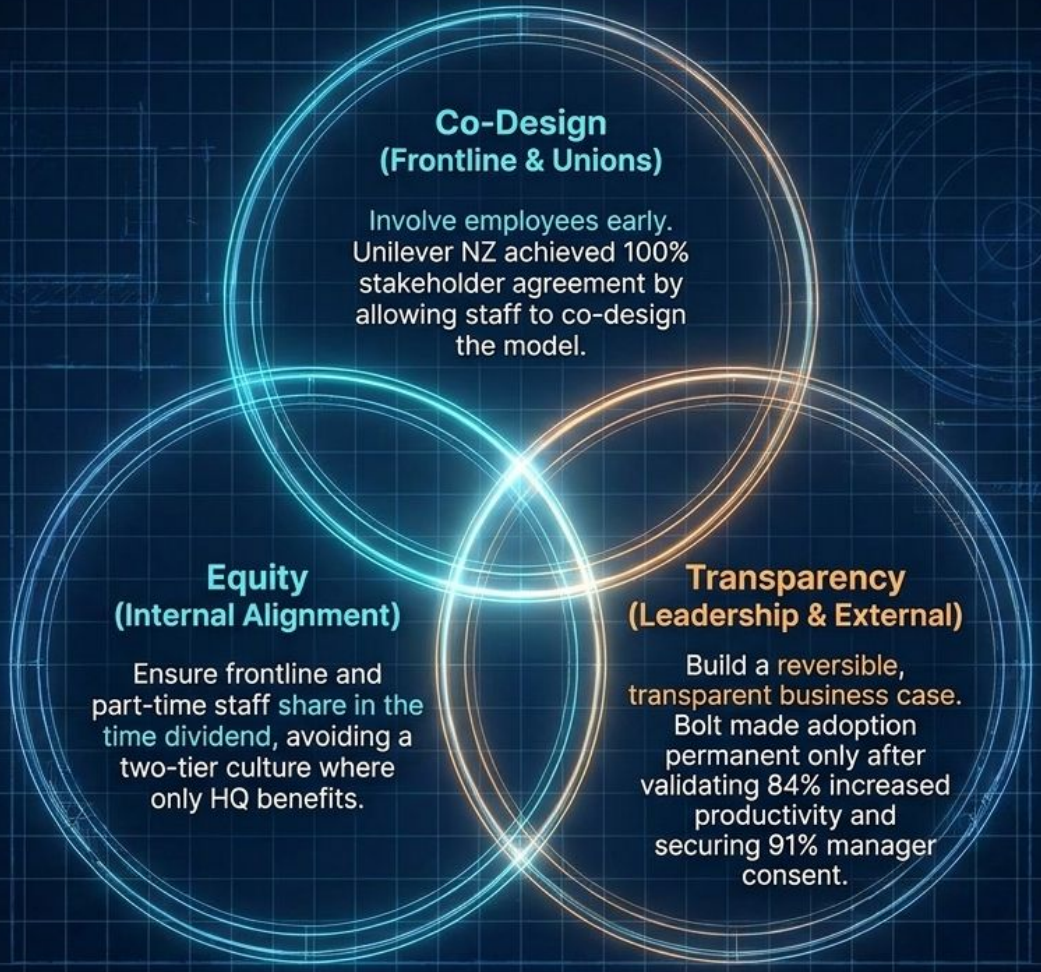

HCI Human Capital Innovations

Architecture of Time: Shifting from Presence to Output

The Foundational Flaw:

Most companies rely on time as a lazy proxy for contribution because they don't know what a team actually produces in a week.



The Fix:

Shift management capability to defining exact outcome measures (quality, value, volume).

The Payout:

Mature **outcome measurement** enables **ANY** future-of-work transition—whether deploying AI, managing hybrid work, or reducing the workweek.

HCI Human Capital Innovations

Architecture of Time:

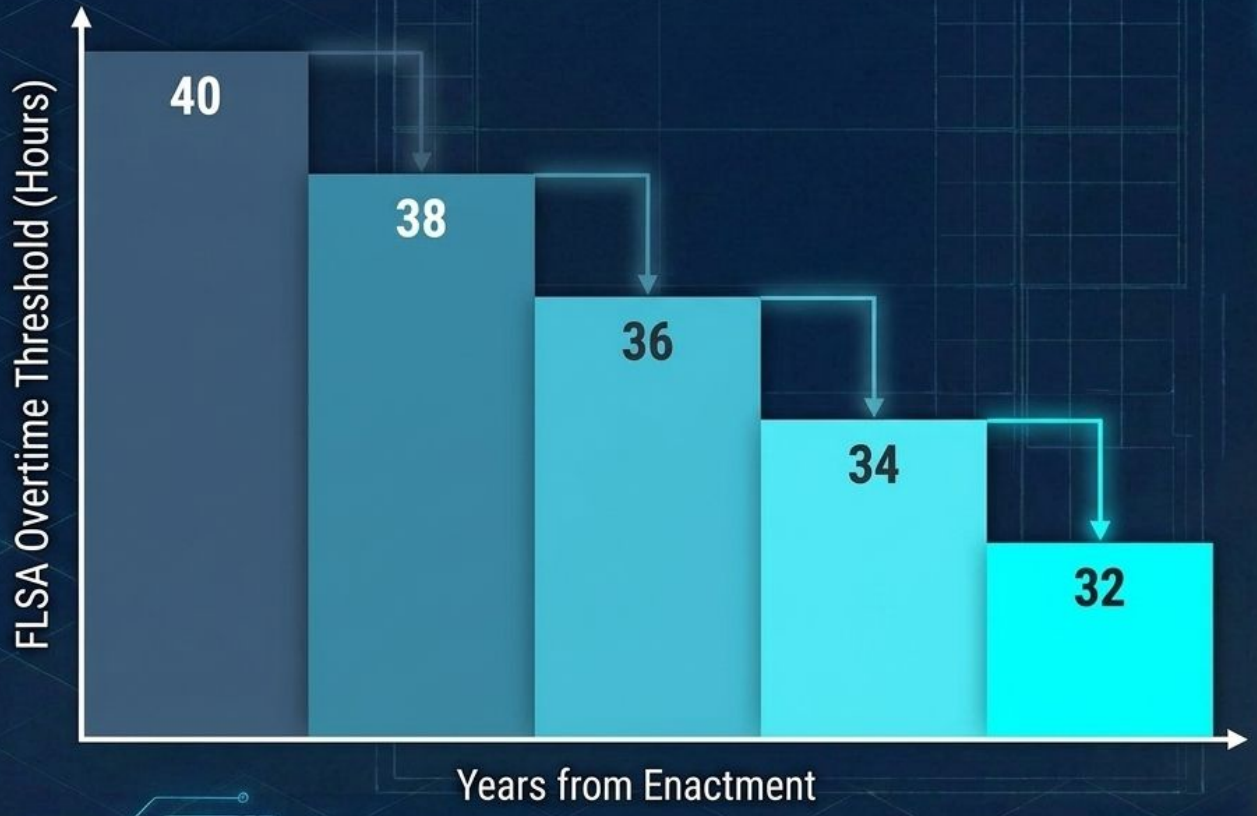

Strategic Imperative:

Even if current legislation stalls, global regulatory standards (Belgium, Poland, Japan) are diverging. Daily overtime provisions will aggressively penalize 10-hour compressed shifts.

Action Required:

Organizations must model the financial cost of lower overtime thresholds now and identify systemic dependencies on long shifts.

Human Capital Innovations

The 32-Hour Executive Blueprint

1. **Intervene, Don't Grant:** Redesign the work architecture first; reduce time second.
2. **Reduce, Don't Compress:** Avoid 4x10 schedules which trade time for fatigue and injury risk.
3. **Measure Output, Not Presence:** Shift management systems from tracking hours to tracking objective KPIs.
4. **Protect Recovery:** Actively guard against work intensification so the time dividend actually restores cognitive capacity.
5. **Capture the Redesign Dividend:** Even if standard hours remain at 40, conducting work audits and capping meetings will make your organization radically more effective.

HCI Human Capital Innovations